

Elevation facing South West (Fairlight Way)

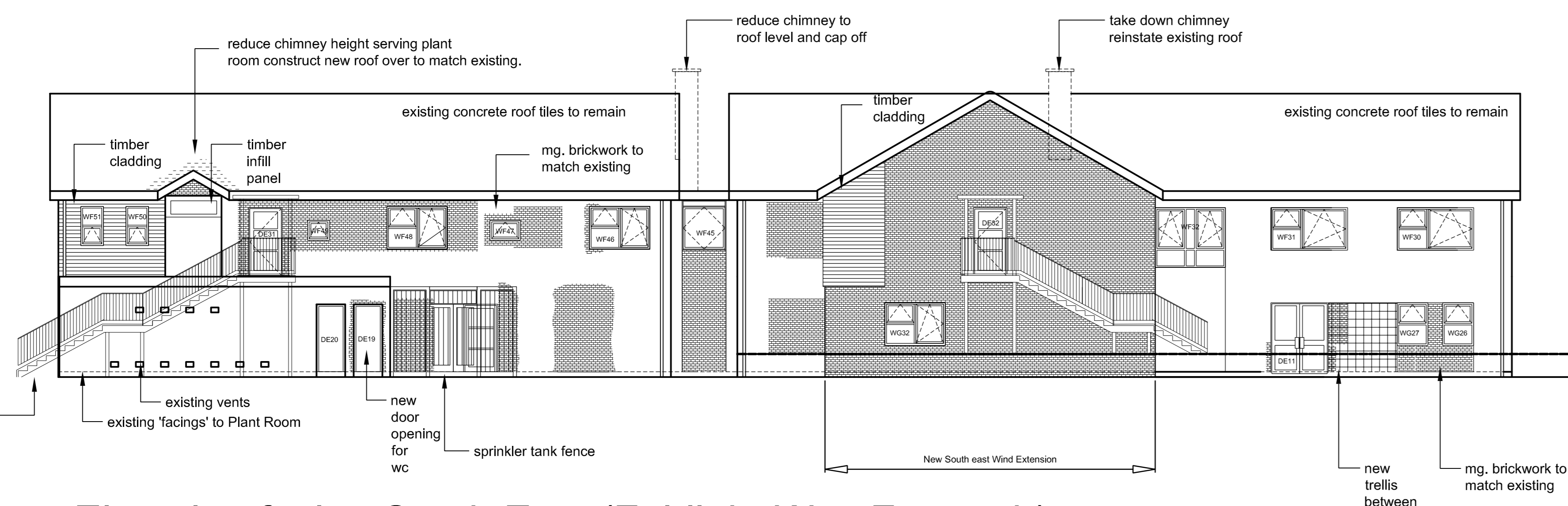

Elevation facing South East (Fairlight Way Footpath)

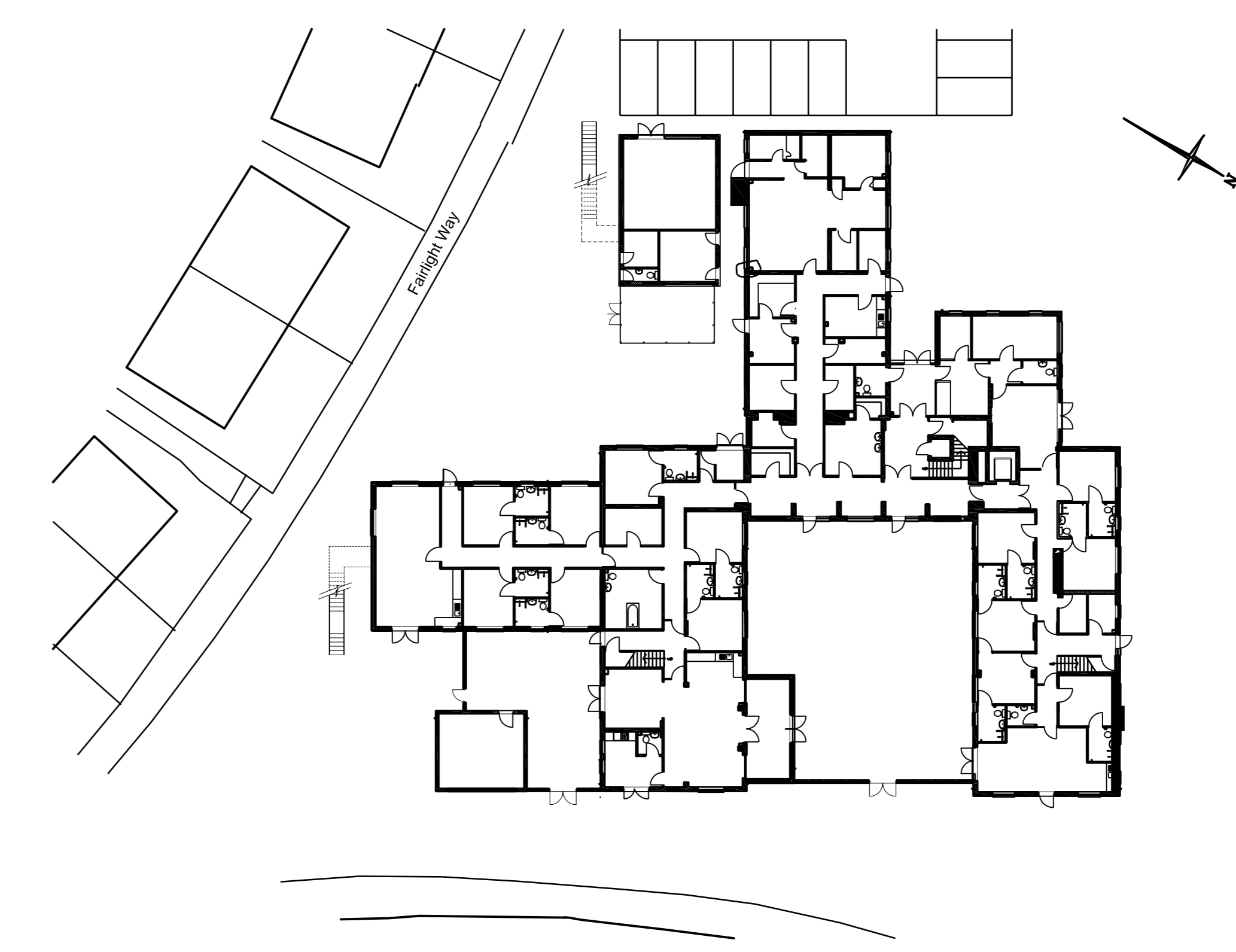
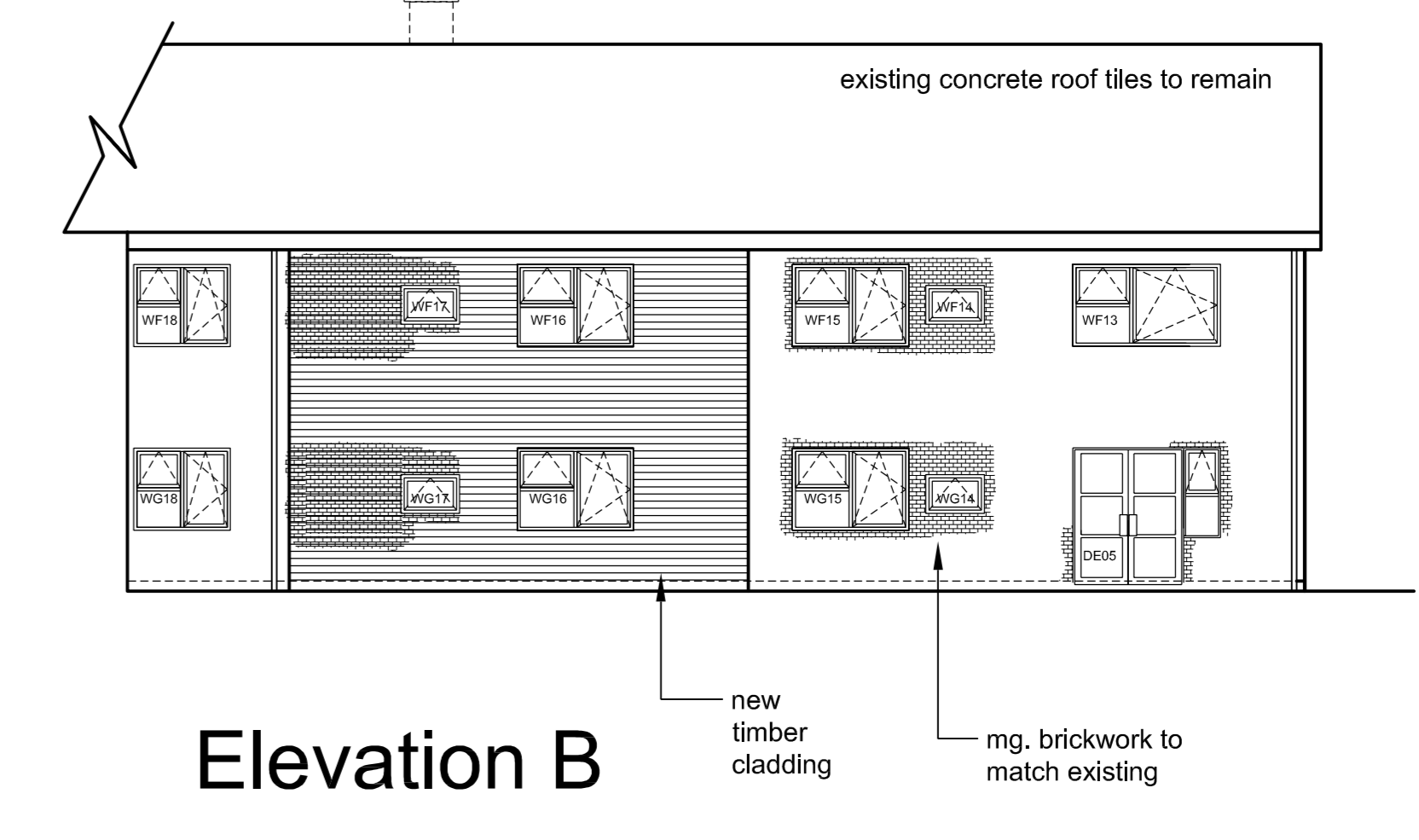

Elevation B

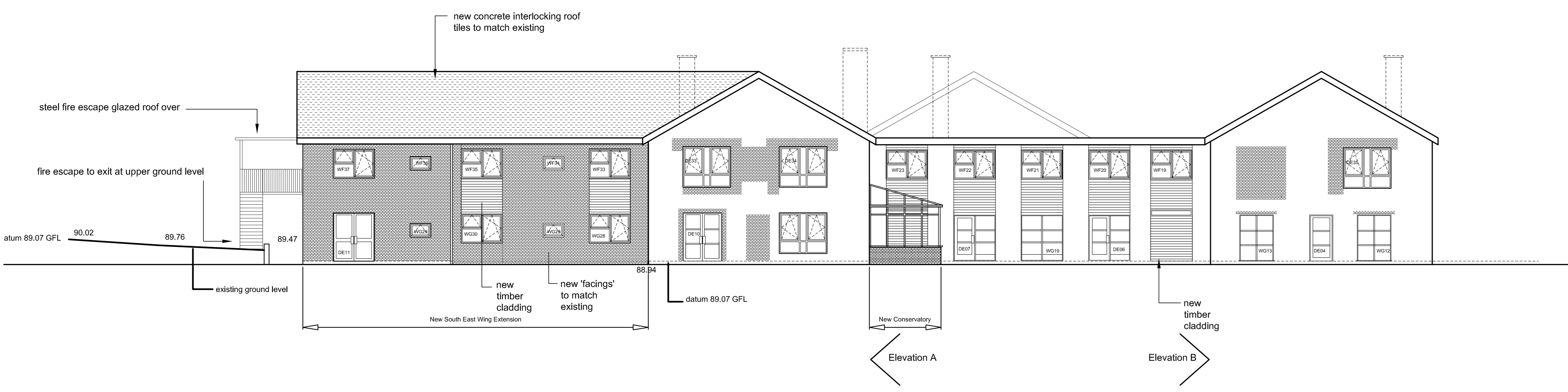

Elevation facing North East (Chippenham Road)

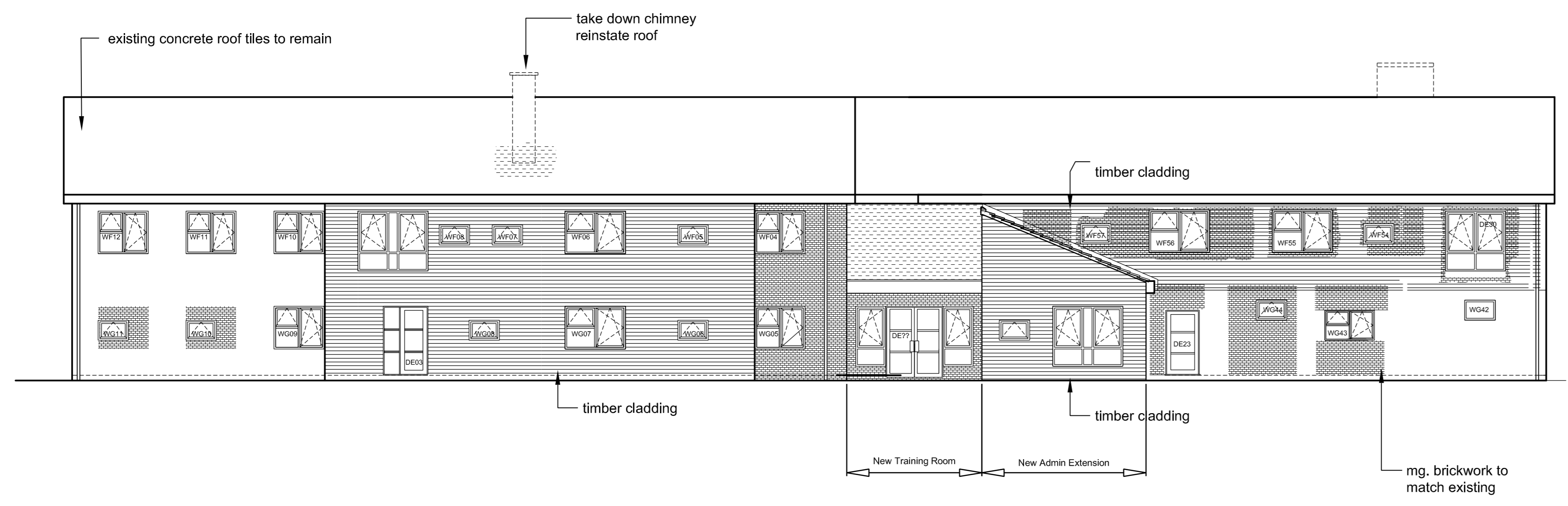

Elevation facing North West (Cherry Orchard Mount)

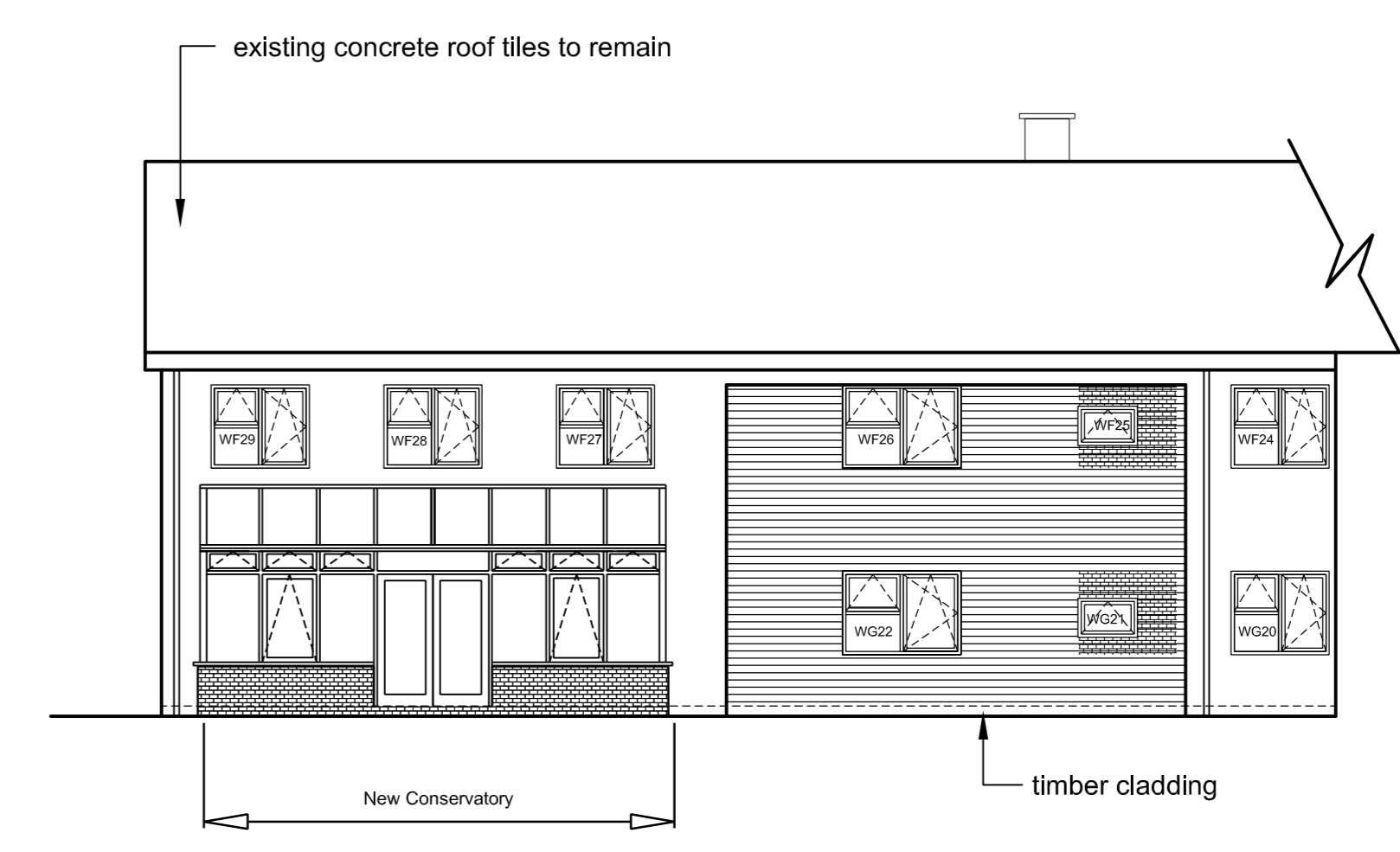

Elevation A

- Notes:
- 1 This document is the property of Nottingham City Council and may not be used, copied or reproduced in whole or in part in any way without express prior written consent.
 - 2 Any Ordnance Survey map shown on this drawing is reproduced from Ordnance Survey material with the permission of Ordnance Survey on behalf of the Controller of Her Majesty's Stationery Office. Crown Copyright. Unauthorised reproduction infringes Crown copyright and may lead to prosecution or civil proceedings. Nottingham City Council 100019317 2004.
 - 3 Do not scale from this drawing. All dimensions shall be taken from dimensioned drawings only. Dimensions shown are indicative and are to be checked on site prior to the commencement of work or copying of any materials. Discovery of major discrepancies are to be immediately brought to the attention of the contract administrator.
 - 4 All drawings to be read in conjunction with all other contract documents.
 - 5 Asbestos: Upon the discovery of any suspect asbestos based materials the contractor shall immediately stop all work and inform the contract administrator and health and safety advisor to confirm what further actions are required. All asbestos materials identified for removal must be removed by an approved licensed contractor. A method statement will be required for these works.

Revisions:	Drawn	Checked	Date
A	KNS	GH	13-02-07

City of NOTTINGHAM

Corporate Services
Design and Property
Design Services

Sevens House
20 Middle Pavement
Nottingham
NG1 7DW
Tel: 0115 915 5505
Fax: 0115 915 8156

Project
Bestwood EPH Refurbishment
Fairlight Way, Bestwood Park
Title
Proposed Elevations

Scale 1 - 100	Site Code No. (UPRN)	Patch Area Reference:
Drawn HG	Checked	Date August 2006

Drawing No.
SS96/17

A