

3nr layer bitumen felt roof covering taken down and bonded to existing roof covering.
Softwood curb to protect edge of insulation tapered to suit falls.

Existing external wall

12.5mm plasterboard drylining to existing wall.

19x119mm skirting runs behind column.
20mm edge insulation.

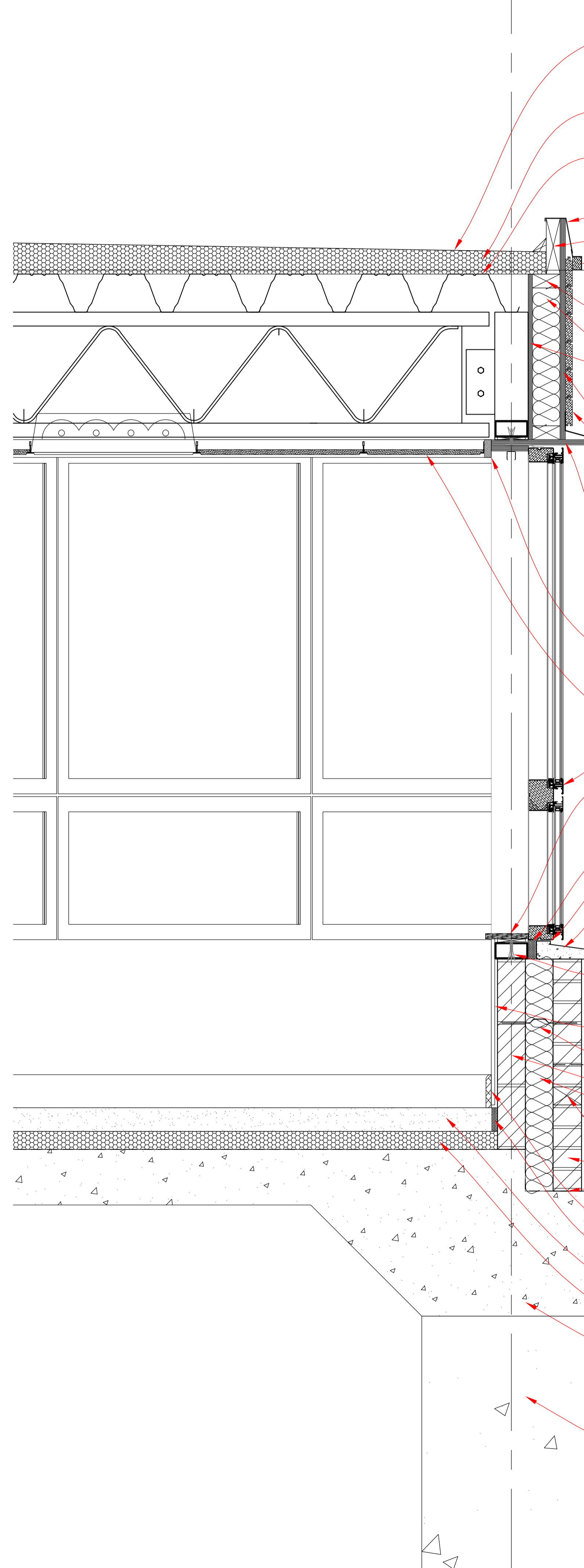

3nr layer bitumen felt roof covering taken up curbs including fillets. Minimum 20yr insurance backed guarantee.

Cut-to-falls Celotex insulation boards bonded to deck.

W135-930x0.88 decking fixed to eaves & lattice beams as manufacturer's instructions.

Anodised aluminium eaves trim.

200x50mm softwood eaves curb.

Anodised aluminium trim to match and line in with existing trim.

100x50mm softwood stud framing.

100mm insulation quilt.

Plywood inner sheathing secured to columns and eaves beams.

19mm external sheathing extended to support eaves curb.

T&G Cedar boarding to match existing. Stained to match existing.

Anodised aluminium trim to match and line in with existing trim.

19mm plywood soffit secured to frame above and stained as T&G boarding externally and painted to match walls internally.

19x44mm PAR ceiling edge batten painted to match walls.

Suspended ceiling.

Velfac windows.

19mm MDF window board on sw packer secured to blockwork restraint steel.

Insulation batt.

Mastic joint to seal window to cill, jambs & head.

Precast concrete cill units to match existing.

120x60x5mm RHS blockwork restraint secured to columns.

12.5mm plasterboard drylining on 10mm dabs.

Ancon ST1 200mm wall ties.

Ancon ST1 200mm wall ties.

100mm blockwork inner leaf.

100mm Rockwool cavity insulation.

PVC weap holes @ 900mm centres.

Facing brickwork to match existing.

DPM

19x119mm skirting.

20mm edge insulation.

85mm screed.

65mm insulation.

200mm thick 35N concrete raft with perimeter toe beam and internal downstand including A252 mesh top and bottom with 40mm cover.

Concrete with cage to comprise 3T16Ø bars T&B with T10 links @ 300mm centres.

- Notes:**
- This document is the property of Nottingham City Council and may not be used, copied or reproduced in whole or in part in anyway without express prior written consent.
 - Any Ordnance Survey map shown on this drawing is reproduced from Ordnance Survey material with the permission of Ordnance Survey on behalf of the Controller of Her Majesty's Stationery Office © Crown Copyright. Unauthorised reproduction infringes Crown copyright and may lead to prosecution or civil proceedings. Nottingham City Council 100019317 2004.
 - Do not scale from this drawing. All dimensions to be taken from dimensioned drawings only. Dimensions shown are indicative and are to be checked on site prior to the commencement of work or ordering of any materials. Discovery of major discrepancies are to be immediately brought to the attention of the Contract Administrator.
 - All drawings to be read in conjunction with all other contract documents.
 - Asbestos**
The contractor will be advised of the presence of any known asbestos materials in the property. The contractor must view and sign the Asbestos Log Book which is retained in all Nottingham City Council properties. If the contractor discovers any material which they feel may contain asbestos, they must cease work immediately and contact the Contract Administrator for further instructions. All asbestos materials identified for removal must be removed by an approved licensed contractor. A method statement will be required for any such work.
 - Safety Standards**
It is the aim of Nottingham City Council that all construction or related projects are carried out to the highest safety standards to ensure as far as is reasonably practicable that the project is completed safely with no major accidents or injuries. Operatives, authorised visitors and members of the public should not be put at risk during the works.

B	Foundations amended to suit site conditions	KNS	ZT	27-02-08
A	Subsequent to Chris Bragg visit	KNS	ZT	11-12-07
Revisions:		Drawn	Checked	Date

Design Services
Resources Department
Saverns House
20 Middle Pavement
Nottingham
NG1 7DW
Tel. 0115 915 5555
Fax. 0115 915 8156

Project
**Edna G Olds Primary School
Proposed Nursery**
Title
**Proposed
Sections**

Scale:	Ward:	Area	8
1:50	Dunkirk & Lenton	Committee:	
Drawn	Checked	Date	
KNS	ZT	25-11-07	

A Drawing No:
EDU 534 / 017

A	B			
---	---	--	--	--