Shaded zone is an overlap reference margin - refer to relevant adjacent drawings for current Information within this zone

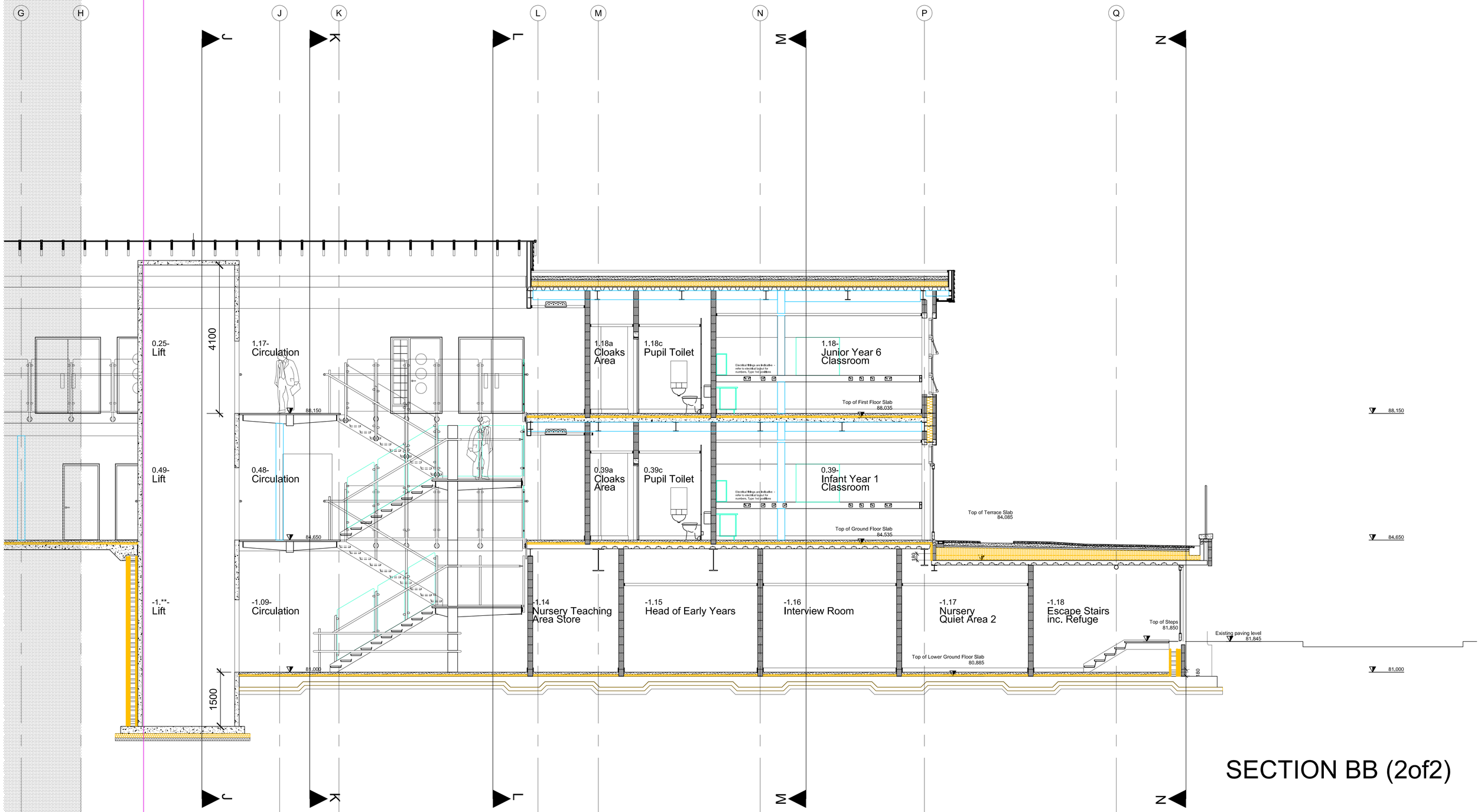

SECTION BB (2of2)

Refer also
AL(2)206

SCHEME DWG & REV
ED00747/207

Design and Project Management Architects Division

2-10 CARBROOK HALL ROAD SHEFFIELD S9 2DB
Tel. 0114 2736036 Fax. 0114 2736299 Email. architects@sheffield.gov.uk

Design & Project Management. Head of Service I G Taylor ARICS

- Do not scale from this drawing
- All dimensions to be checked on site
- Any errors /omissions to be reported immediately
- If in doubt, ask
- No reproduction of this drawing in any form without permission
- Maps are reproduced from Ordinance Survey with permission of HMSO Crown copyright

REV	DATE	REVISIONS	DRAWN	CHECKED	NOTES
A	26-05-06	Levels shown	KNS	CB	

CLIENT: EDUCATION DIRECTORATE
SCHEME: SHARROW NEW BUILD NIJ
TITLE: SECTION BB
Sheet 2 of 2

STATUS: FOR COMMENT
A1
DRAWN: KNS
SCALE: 1:50
CHECKED: PDB
DATE: 03-06
SCHEME NO: ED00747
DWG NO.: AL (2) 207
REV: A

Sheffield City Council
Development Environment & Leisure
Design & Project Management

PDF processed with CutePDF evaluation edition www.CutePDF.com