

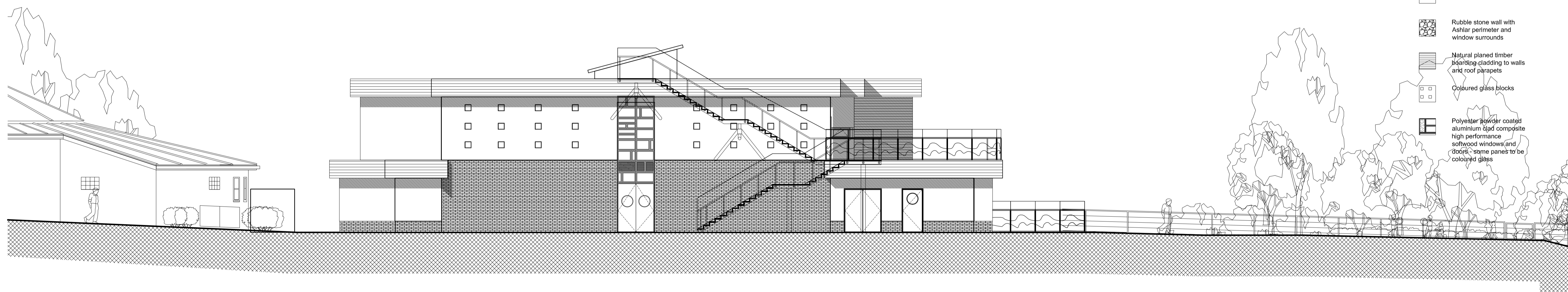





**EAST ELEVATION** Note: Not true elevation of Mount Pleasant Road  
Elevation taken perpendicular to building.



-  Bricks subject to Planning Officer's approval
-  Through-coloured fine textured render
-  Rubble stone wall with Ashlar perimeter and window surrounds
-  Natural planed timber boarding cladding to walls and roof parapets
-  Coloured glass blocks
-  Polyester powder coated aluminium tip composite high performance softwood windows and doors - some panes to be coloured glass

**WEST ELEVATION**

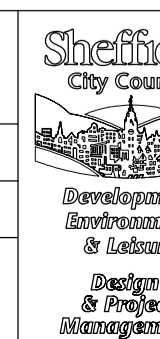
SCHEME, DWS & REV <b>ED00747/07</b>	<b>Design and Project Management Architects Division</b>		<ul style="list-style-type: none"> <li>• Do not scale from this drawing</li> <li>• All dimensions to be checked on site</li> <li>• Any errors /omissions to be reported immediately</li> <li>• If in doubt, ask</li> <li>• No reproduction of this drawing in any form without permission</li> <li>• Maps are reproduced from Ordnance Survey with permission of HMSO Crown copyright</li> </ul>	REV    DATE    REVISIONS	DRAWN    CHECKED    NOTES	CLIENT: EDUCATION DIRECTORATE	STATUS: FOR APPROVAL	A1			
	2-10 CARBROOK HALL ROAD SHEFFIELD S9 2DB Tel. 0114 2736036 Fax. 0114 2736299 Email. architects@sheffield.gov.uk			A    05.01.06    Elevations re-scaled from 1:200 to 1:100, Circular windows omitted, rectangular windows added in lieu B    09.01.06    Safety access handrail added to roof. C    23.02.06    Elevations amended to match reduced area on plan. D    24.03.06    Amended to suit plans following alterations to external wall to conform to brick dimensions. E    20.04.06    Amended South-East & North-West corners to suit reductions in areas.	KNS    PDB KNS    PDB SC    CB SC    CB SC    PB	SCHEME: SHARROW NEW BUILD NIJ	DRAWN: KNS    SCALE: 1:100 CHECKED: PDB    DATE: 12/05	TITLE: PROPOSED ELEVATIONS EAST & WEST	SCHEME NO: ED00747	DWG NO.: AL (0) 07	REV: E
	Design & Project Management, Head of Service I G Taylor ARICS			SHEFFIELD CITY COUNCIL Development, Environment & Leisure Design & Project Management	PDF processed with CutePDF evaluation edition www.CutePDF.com						