

SOUTH ELEVATION

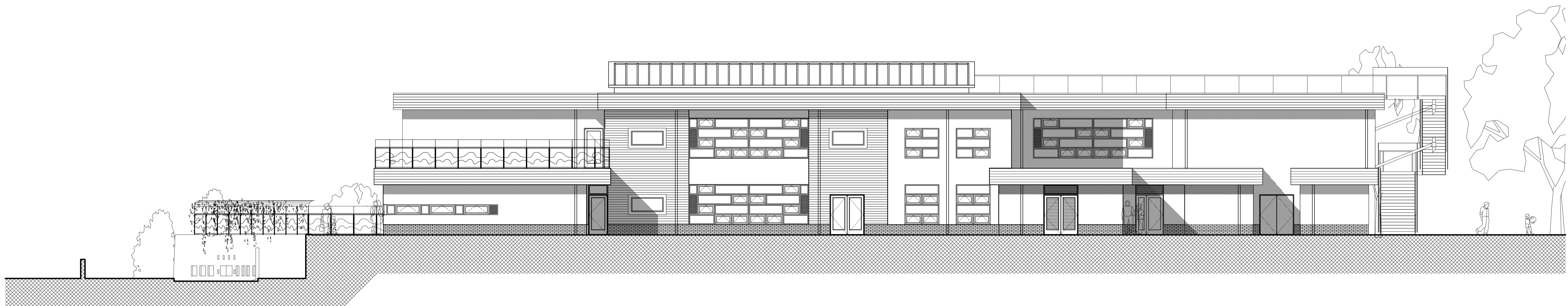

NORTH ELEVATION

SCHEME, DWS & REV ED00747/06 Design and Project Management Architects Division 2-10 CARBROOK HALL ROAD SHEFFIELD S9 2DB Tel. 0114 2736036 Fax. 0114 2736299 Email. architects@sheffield.gov.uk Design & Project Management, Head of Service I G Taylor ARICS	<ul style="list-style-type: none"> Do not scale from this drawing All dimensions to be checked on site Any errors /omissions to be reported immediately If in doubt, ask No reproduction of this drawing in any form without permission Maps are reproduced from Ordnance Survey with permission of HMSO Crown copyright 	REV	DATE	REVISIONS	DRAWN	CHECKED	NOTES	CLIENT:	EDUCATION DIRECTORATE	STATUS	FOR APPROVAL	A1 Sheffield City Council Development & Leisure Design & Project Management
		H	21.04.06	Entrance canopy & walls omitted, roof/terrace & balustrading amended to suit alterations to Main Entrance/Admin Office, South/North-West corners amended to suit reductions in areas. Amended sliding door/screens to lower ground floor Nursery.	SC	PB		Scheme:	SHARROW NEW BUILD NIJ	DRAWN KNS CHECKED PDB SCALE 1:100 DATE 12/05		
									Title:	PROPOSED ELEVATIONS South & North	SCHEME NO ED00747 DWG NO. AL (0) 06 REV H	